

BEARDSELL

**BEARDSELL POLYMERS PVT LTD**

Product Catalogue

# COMPANY PROFILE

Beardsell Polymers Private Limited was established in the year 2007 as a new entity to carry on polymers business acquired by Beardsell Eastern Pvt Ltd from Beardsell Ltd in 2003.

We are a leading manufacturer of Expanded Polystyrene(EPS) products widely used in industrial and commercial packaging, thermal insulation, construction, logistics and various other applications.

Our products are broadly classified as follows :

- 1. Commercial Packaging:** Thermocol Boxes of different sizes and capacity for storage and shipping purpose. EPS corners, L corners, EPS balls and beads, EPS cut-pieces for packaging
- 2. Industrial moulded packaging:** Customised thermocol buffers to suit application based packaging
- 3. Insulation products:** EPS slabs, pipe sections and pipe support of varied densities and sizes to suit insulation requirement.
- 4. Construction:** EPS blocks, panels and cutpieces for various construction application

We believe in providing quality products and services to our clients and continuously strive to deliver them enhanced experience.



BEARDSELL

# EPS BOXES



## Big Box

OD: 705x450x385 / ID: 630x370x295  
Thickness: 40mm | Capacity: 38-45kgs



## Medium Box

OD: 590x375x260 / ID: 535x315x195  
Thickness: 30mm | Capacity (kg): 24-30kgs



## Standard Box

OD: 460x370x310 / ID: 408x320x250  
Thickness: 25mm | Capacity (kg): 18-22kgs



## Jumbo Pharma Box

OD: 340x340x372 / ID: 290x290x320  
Thickness: 25mm | Capacity (kg): 10-15kgs

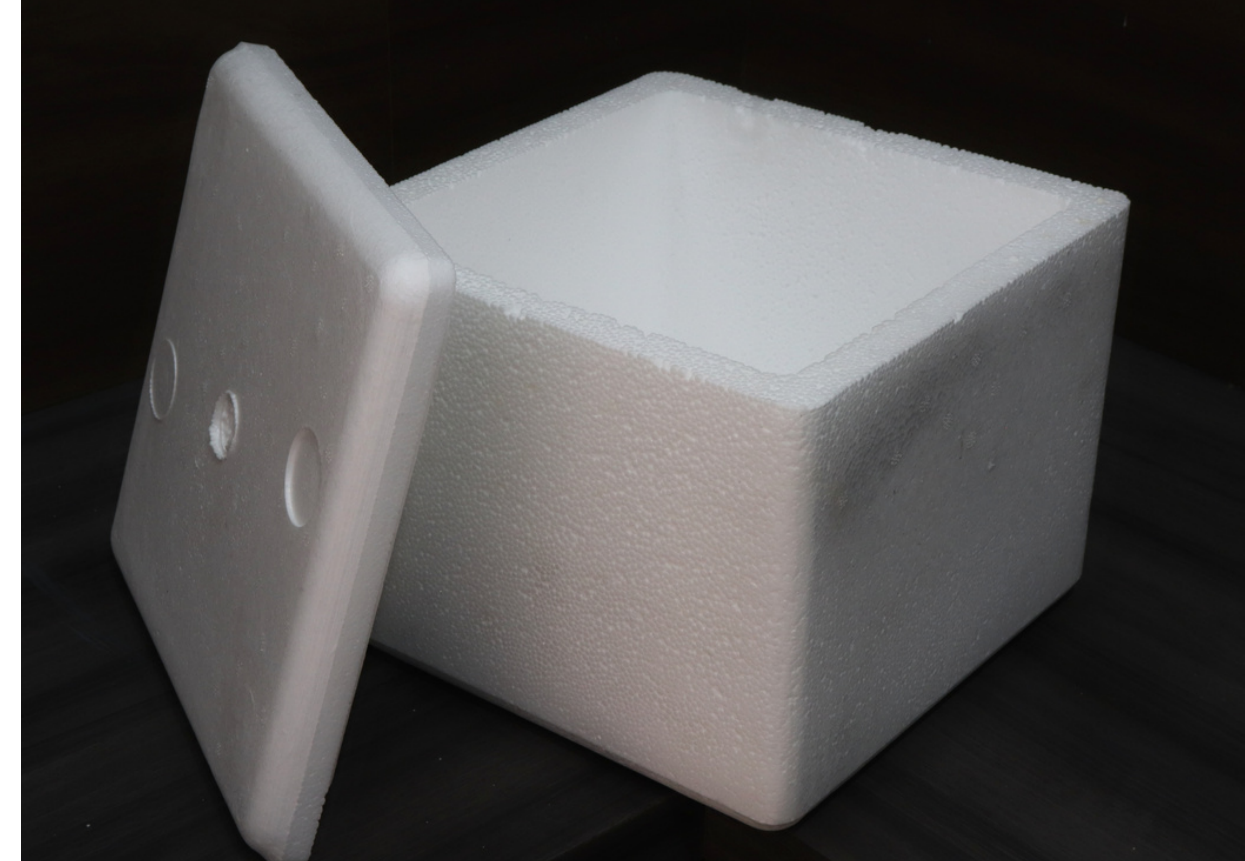

## Big Pharma Box

OD: 260x260x225 / ID: 220x220x180  
Thickness: 20mm

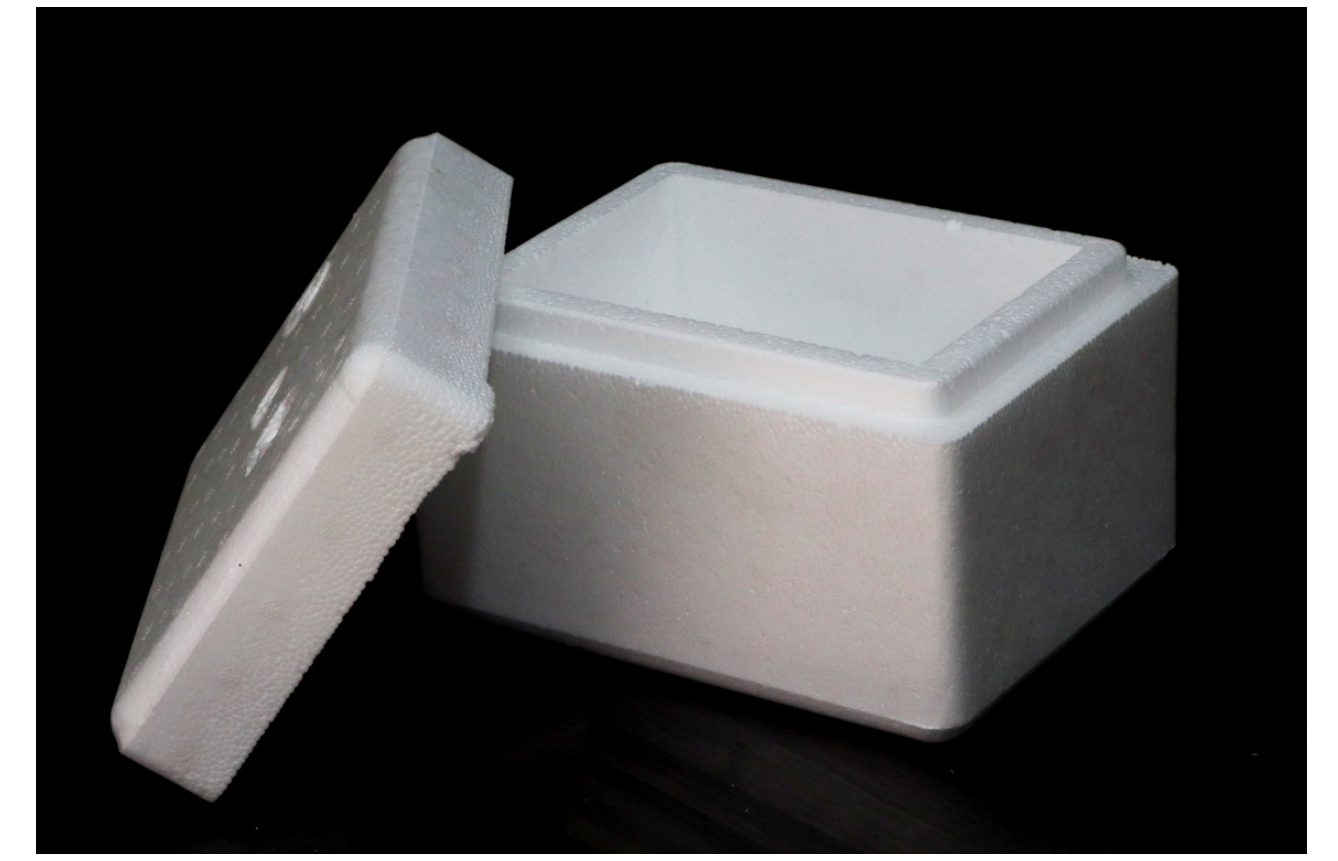

## Small Pharma Box

OD: 250x190x170 / ID: 190x130x110  
Thickness: 35mm



### Igloo Box

OD: 380x295 x328 | ID:333x250x285  
Thickness: 25mm

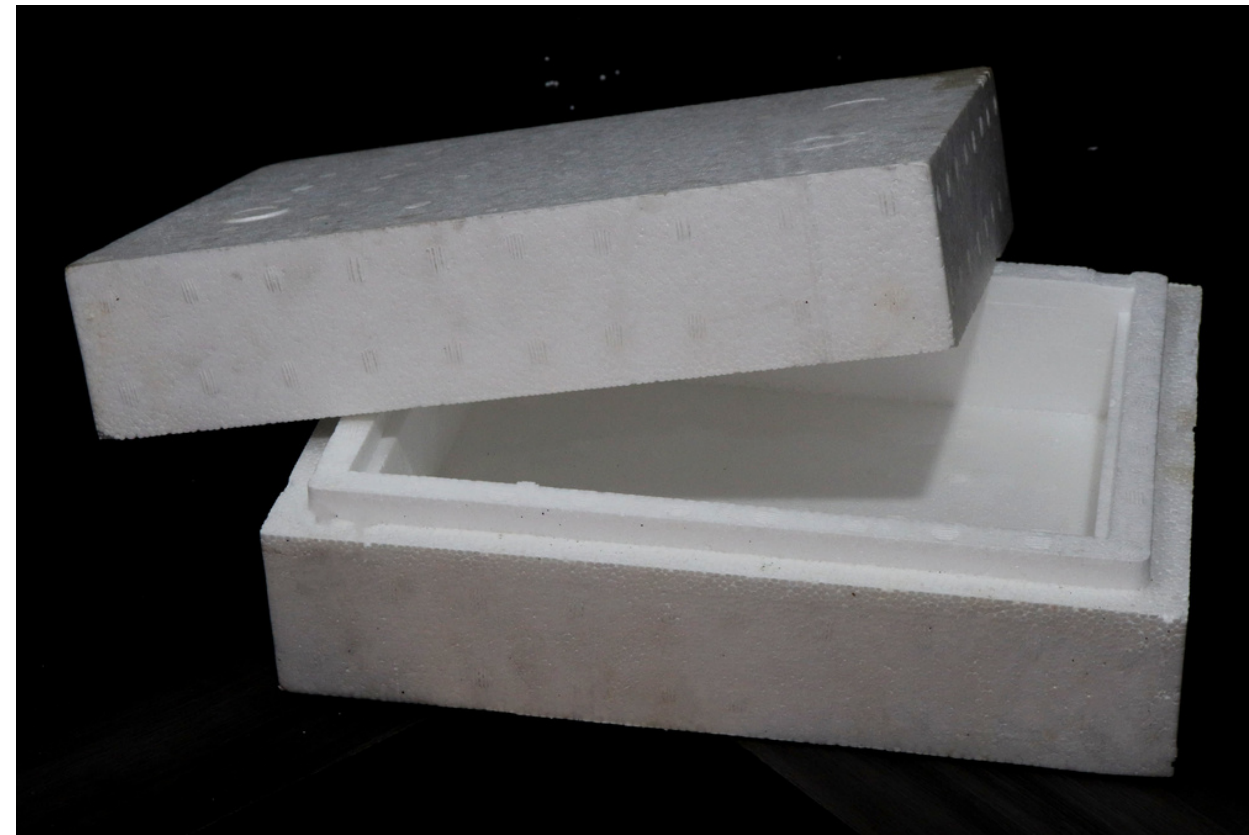

### Gift Box

OD: 330x240x143 | ID: 265x180x90  
Thickness: 35mm

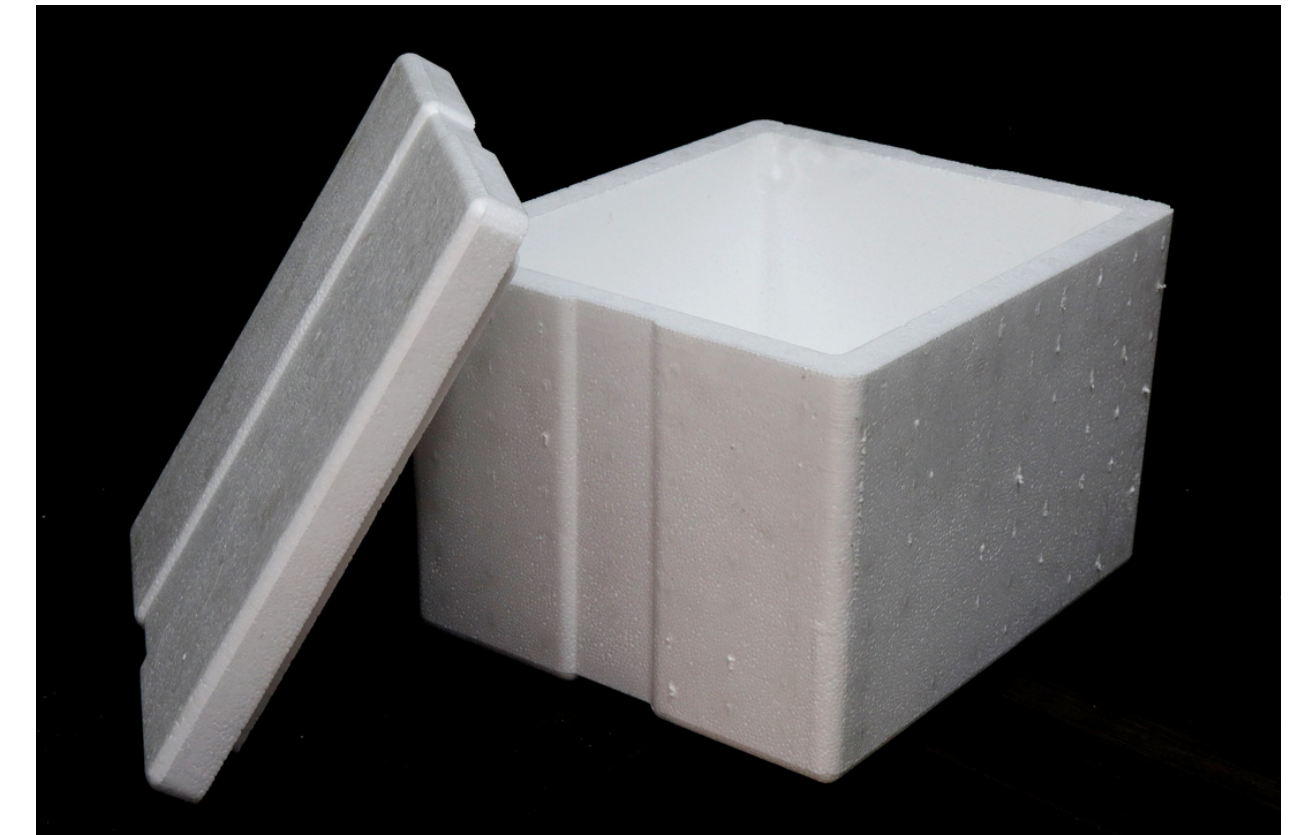

### Pepsi Box

OD: 340x290x255 | ID: 295x245x195  
Thickness: 25mm



### Sample / Relay Box

OD: 340x340x372 | ID: 290x290x320  
Thickness: 25mm | Capacity (kg): 10-15kgs

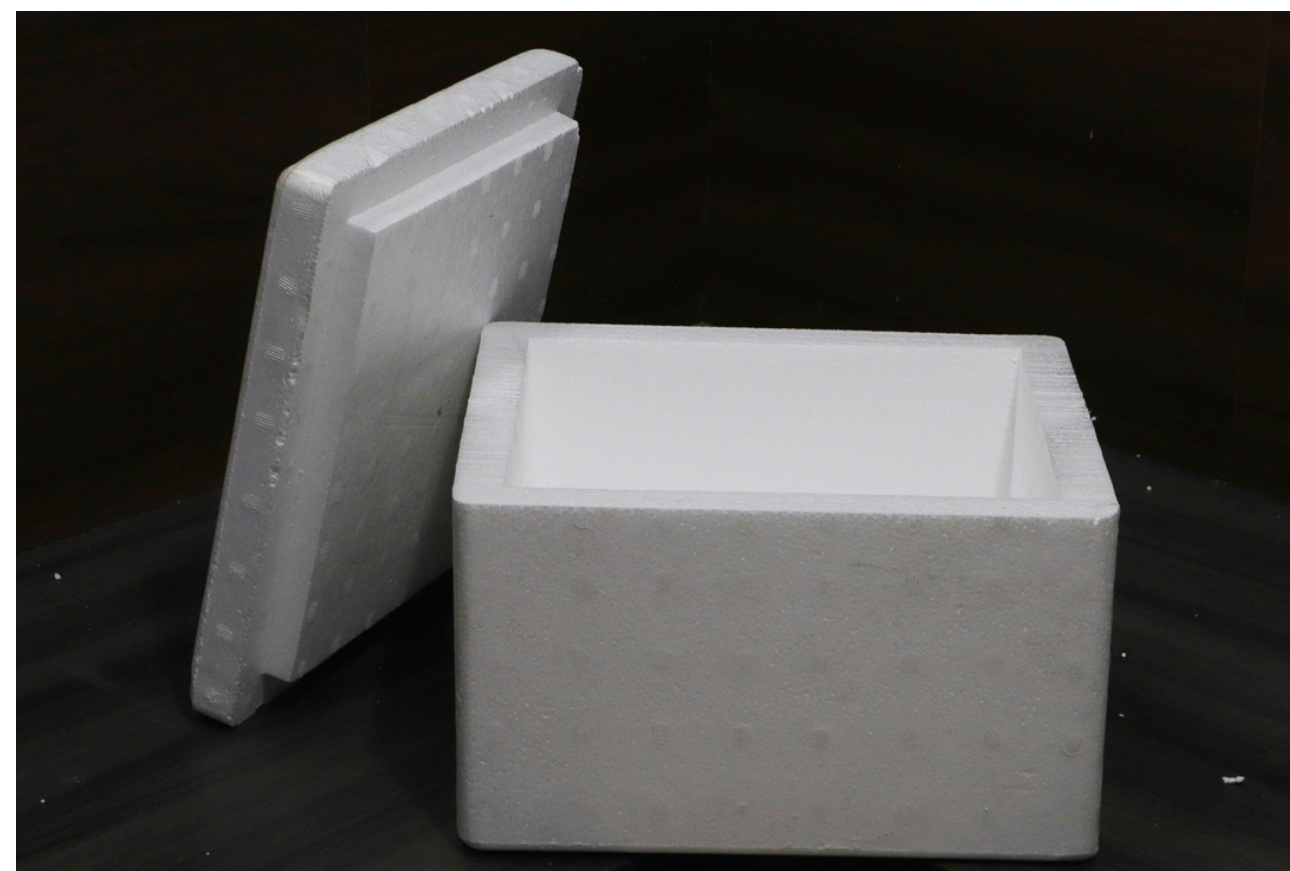

### Torrent Box

OD: 260x260x225 | ID: 220x220x180  
Thickness: 23mm



### Thermocol Crate

OD: 250x190x170 | ID: 190x130x110  
Thickness: 30mm

\*All Dimensions in mm, Tolerance +/-5mm



BEARDSELL

# EPS INSULATION

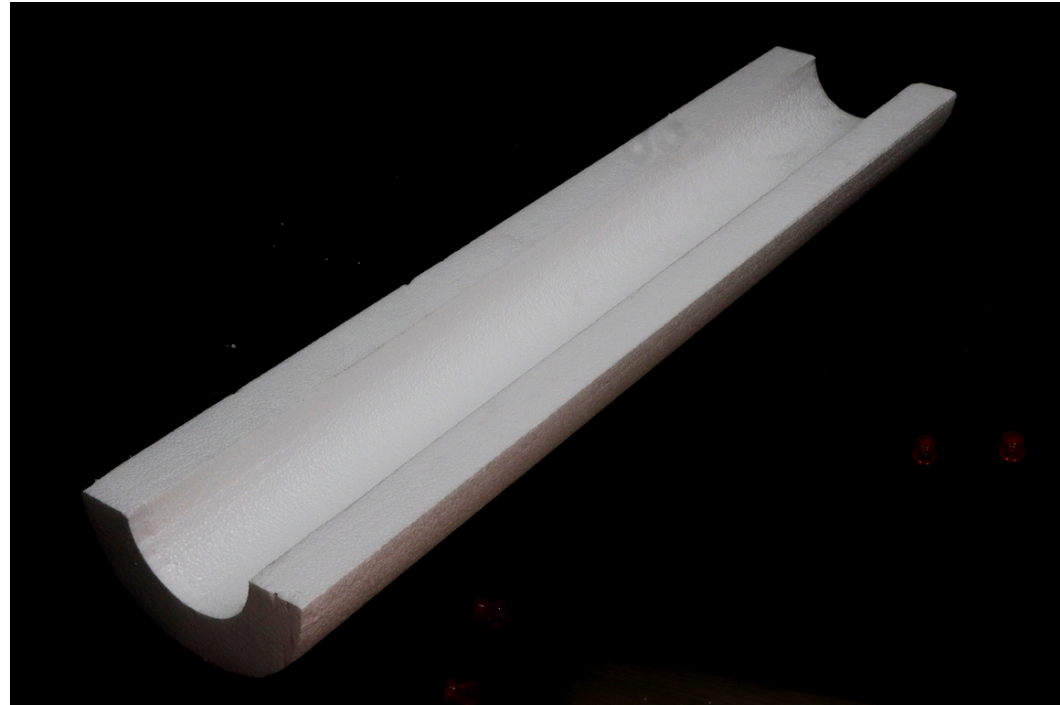

## Pipe Section

### AVAILABLE RANGE

Density - 16 to 35Kg/cum

Pipe Size - 15 to 800mm

Thickness - 25 to 200mm

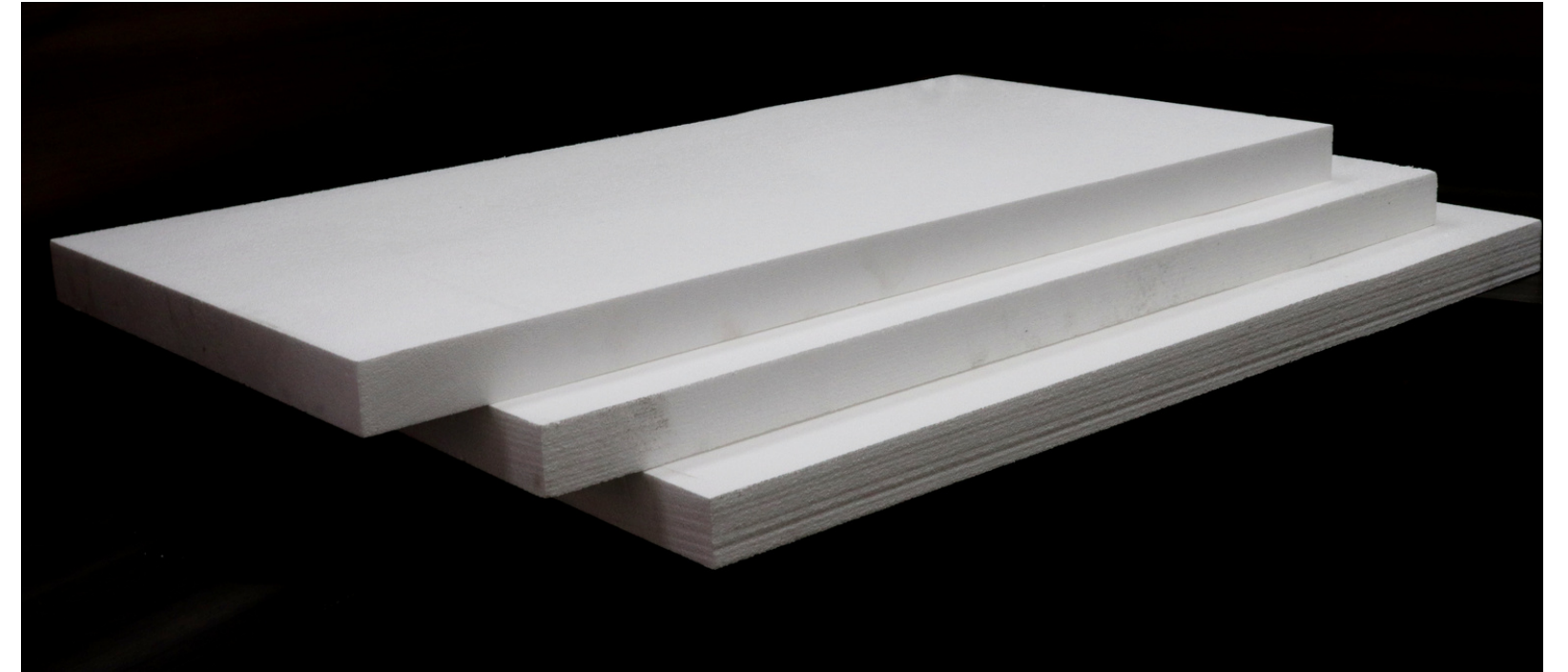

## Sheets and Slabs

### AVAILABLE RANGE

Density - 16 to 35Kg/cum

Length - 1 to 3m

Width - 0.5 to 1m

Thickness - 25 to 500mm

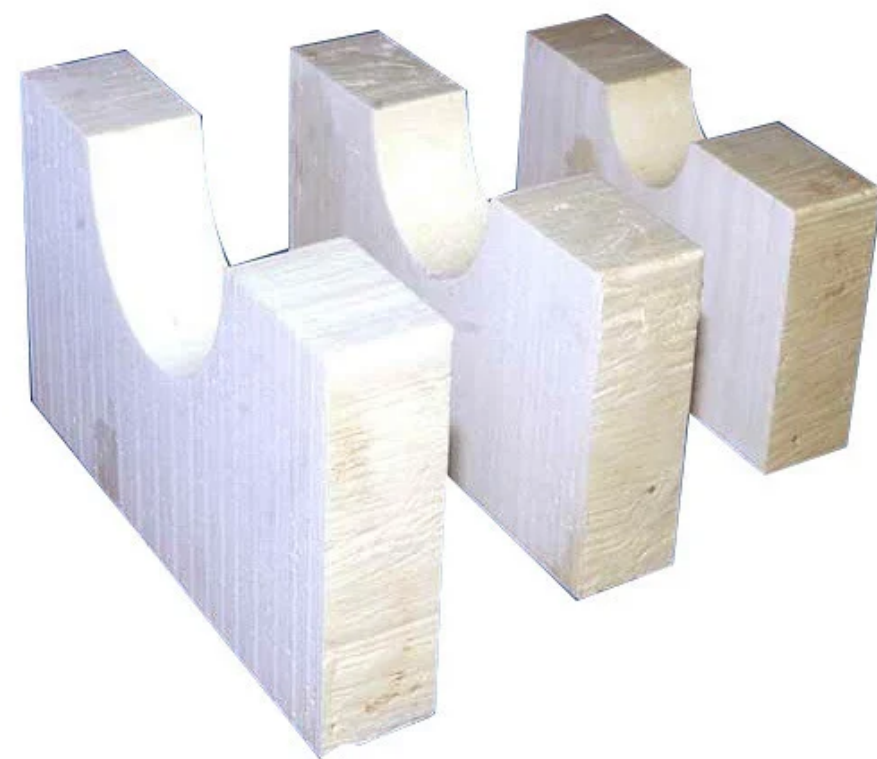

## Pipe Support

### AVAILABLE RANGE

Density - 16 to 35Kg/cum

Pipe Size - 15 to 800mm

Thickness - 25 to 200mm



BEARDSELL

EPS INDUSTRIAL PACKING



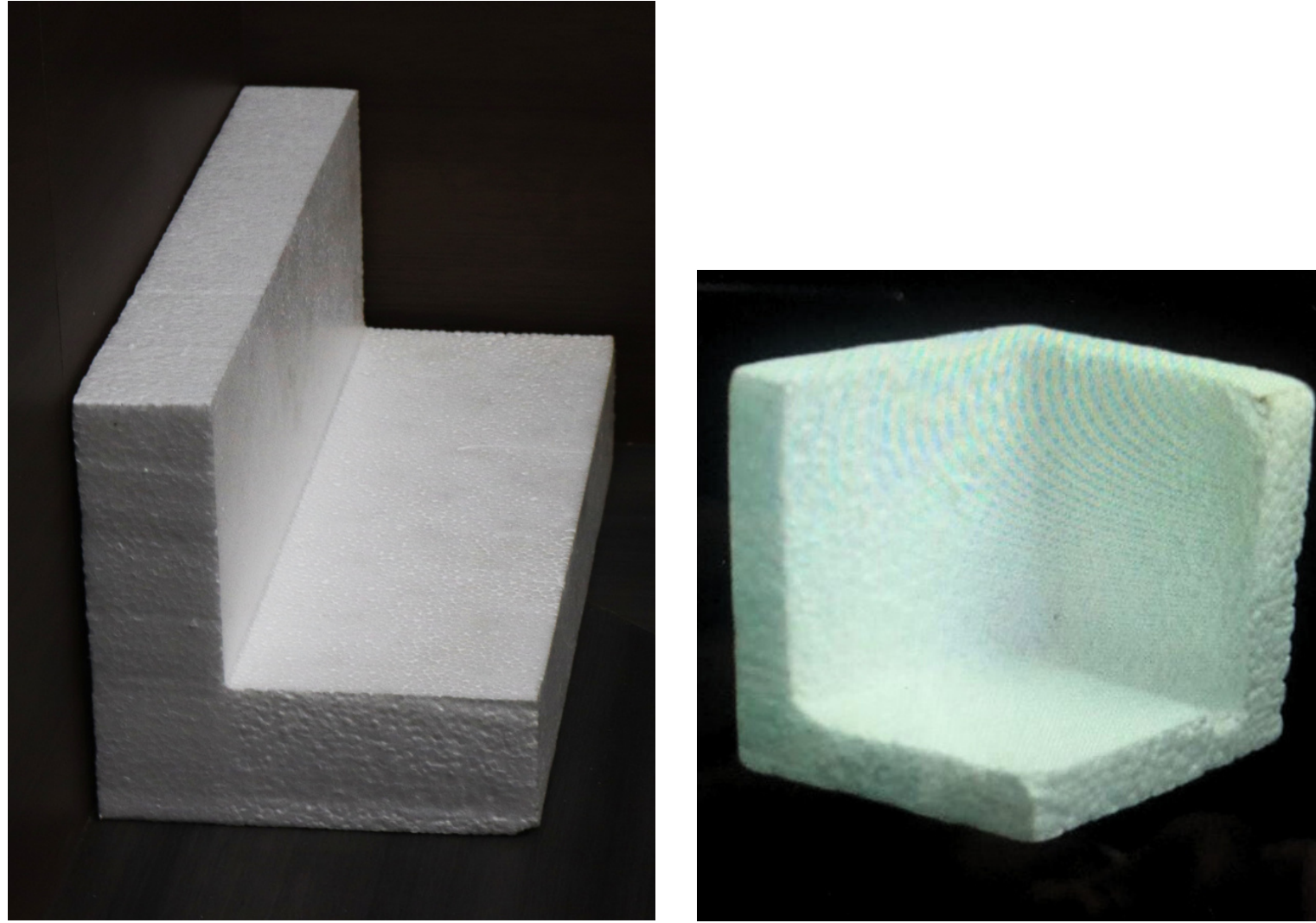

## L-Corner / Corner

Dimensions: 840x125x125, 40mm thick



## Balls & Cubes

Customized

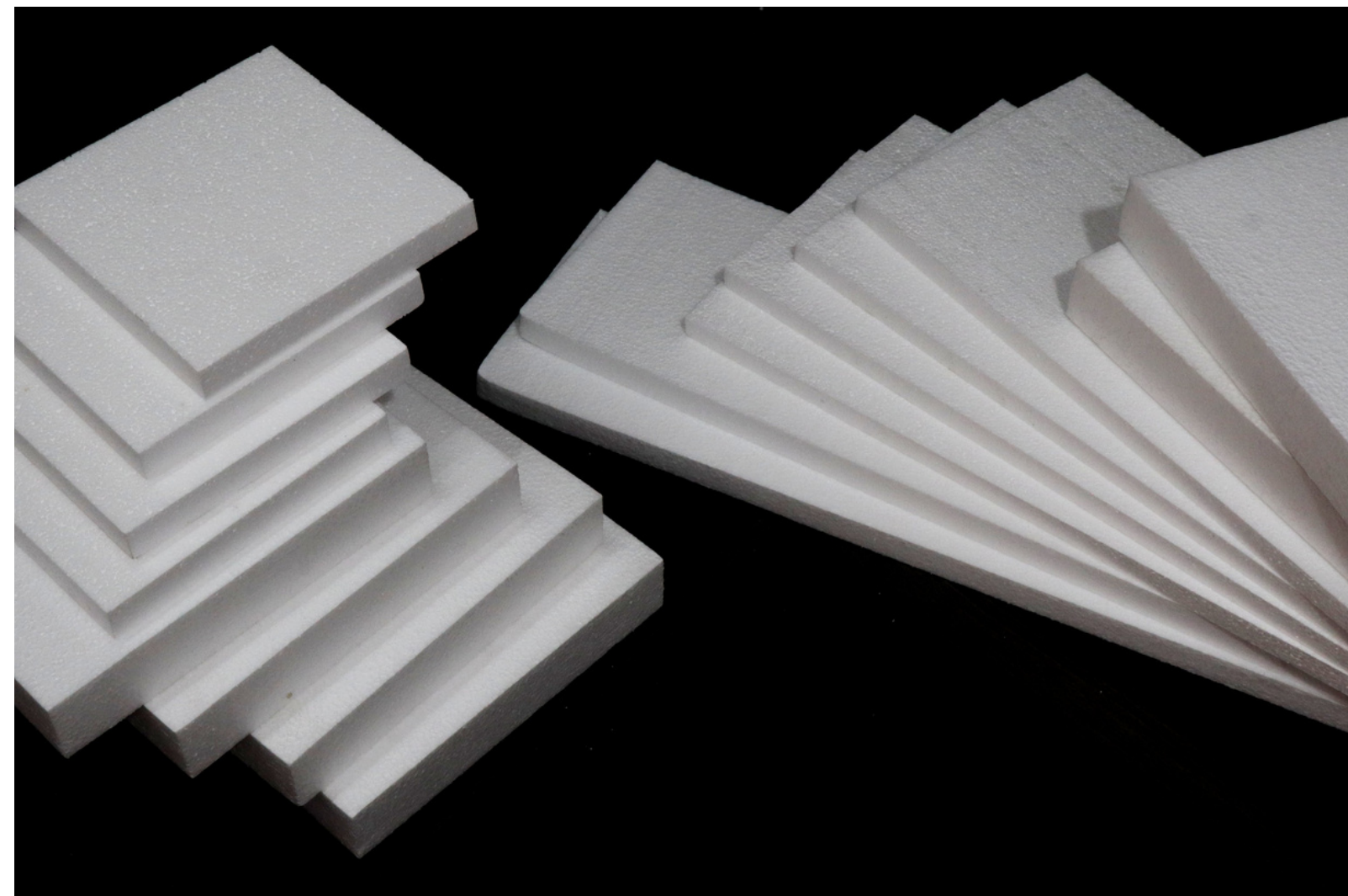

## Cutpieces

Customized



## Thermocol Beads

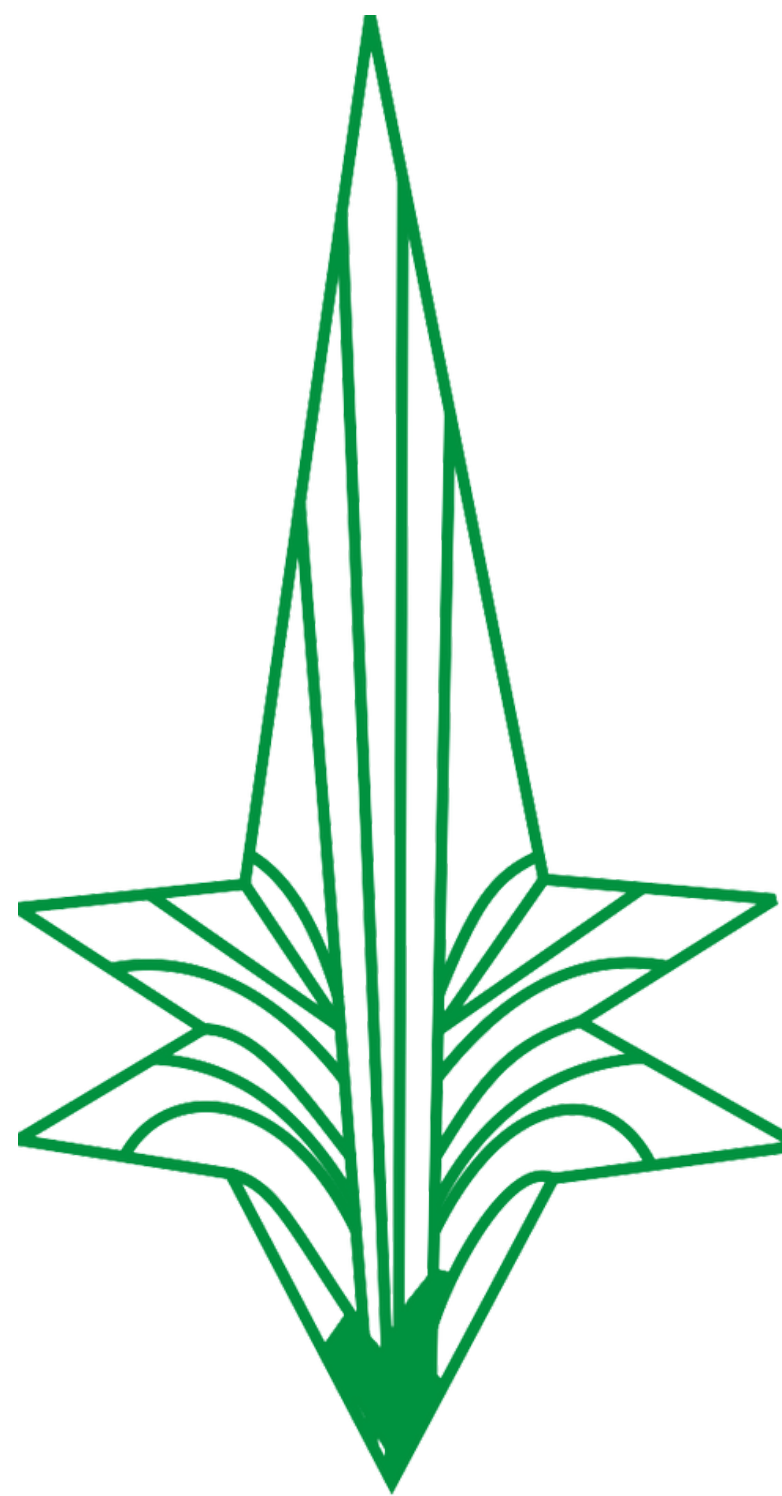

BEARDSELL

# CUSTOMIZED MOULDED PRODUCTS

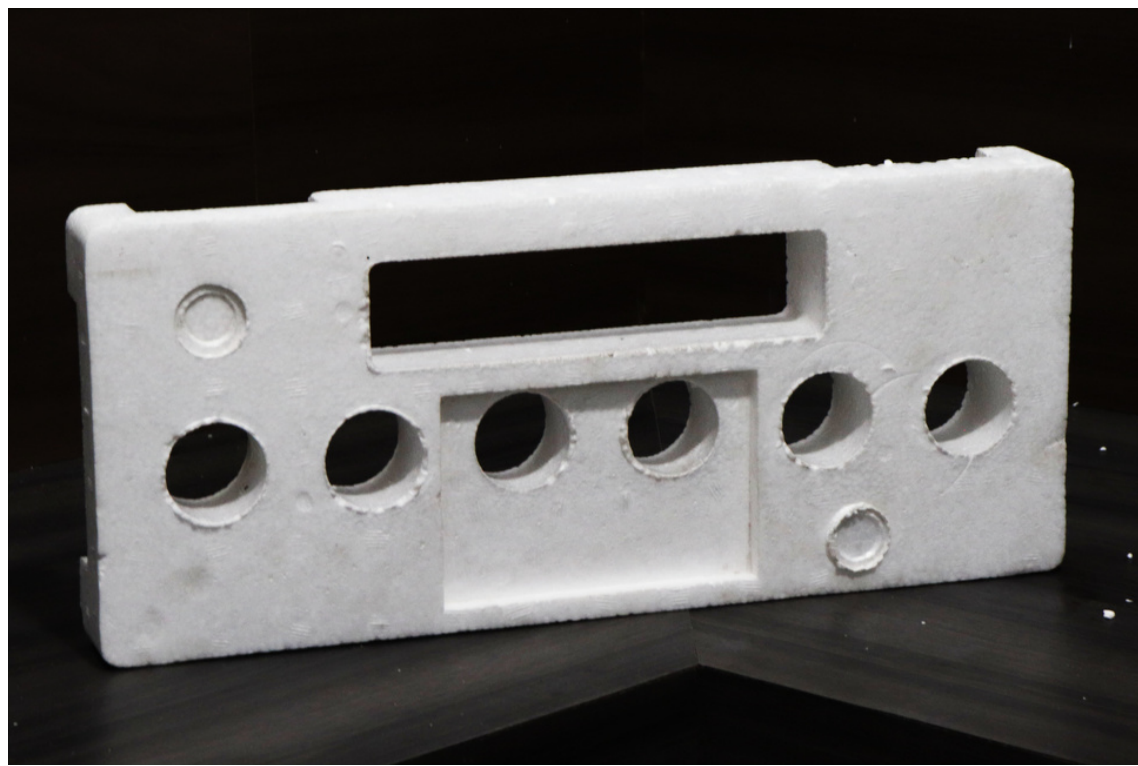

**Battery Packing**



**Bottle Cases**



**Bottle Packing**

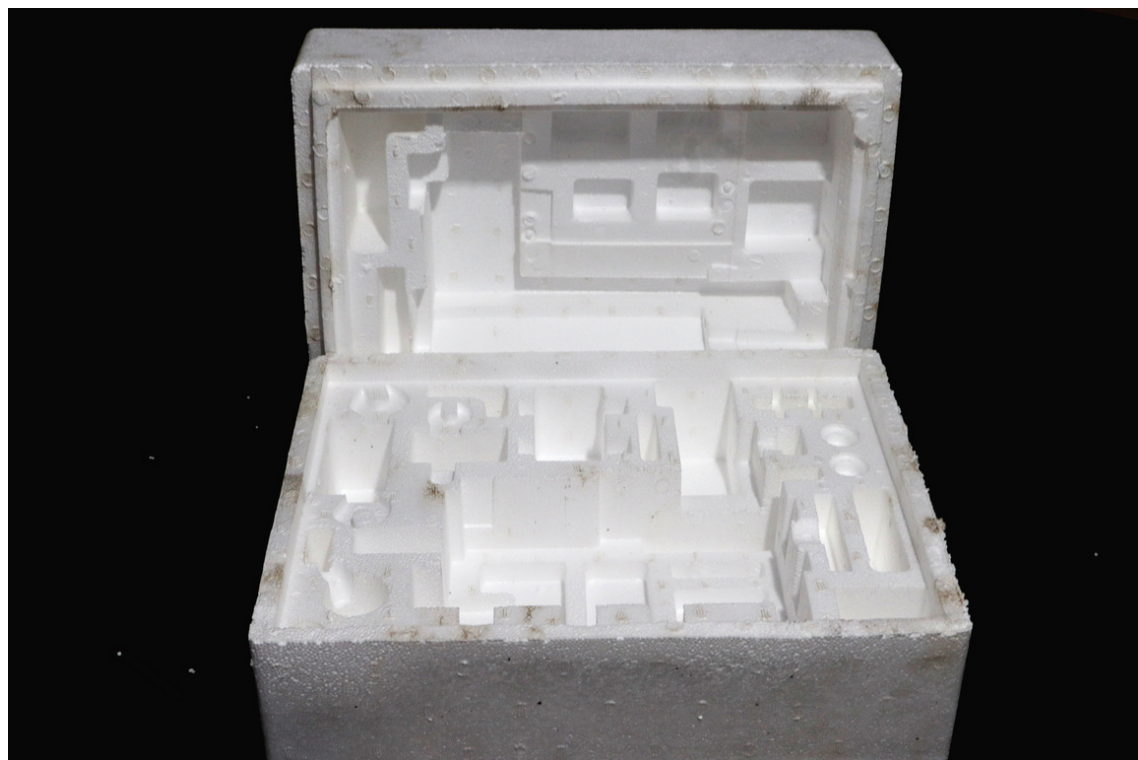

**Cutting Machine**



**Electrode Packing**

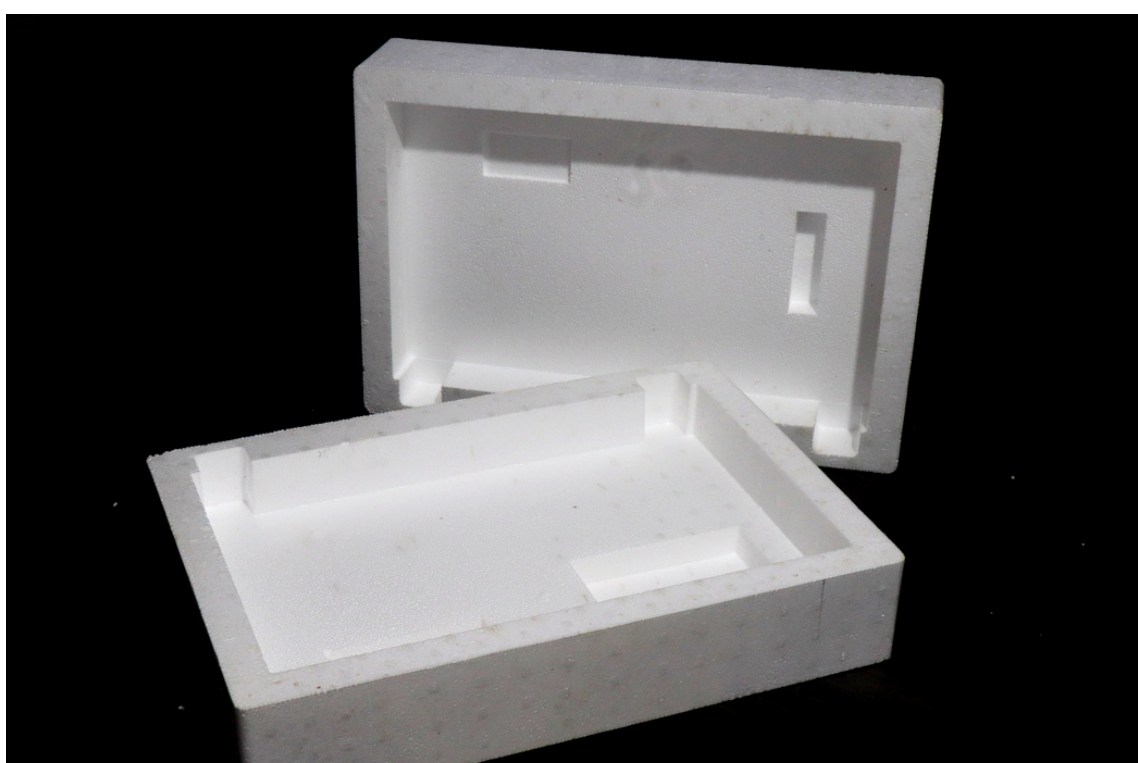

**Invertor Packing**



**Laptop Packing**

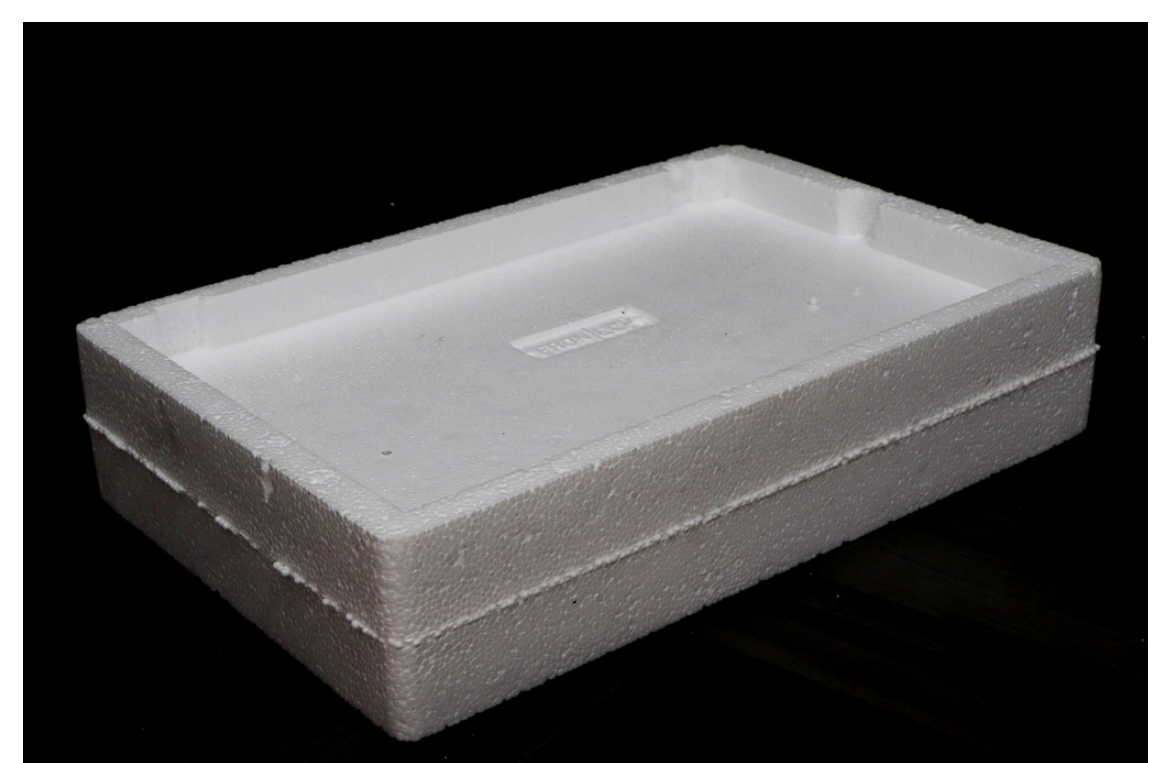

**LCD Packing**

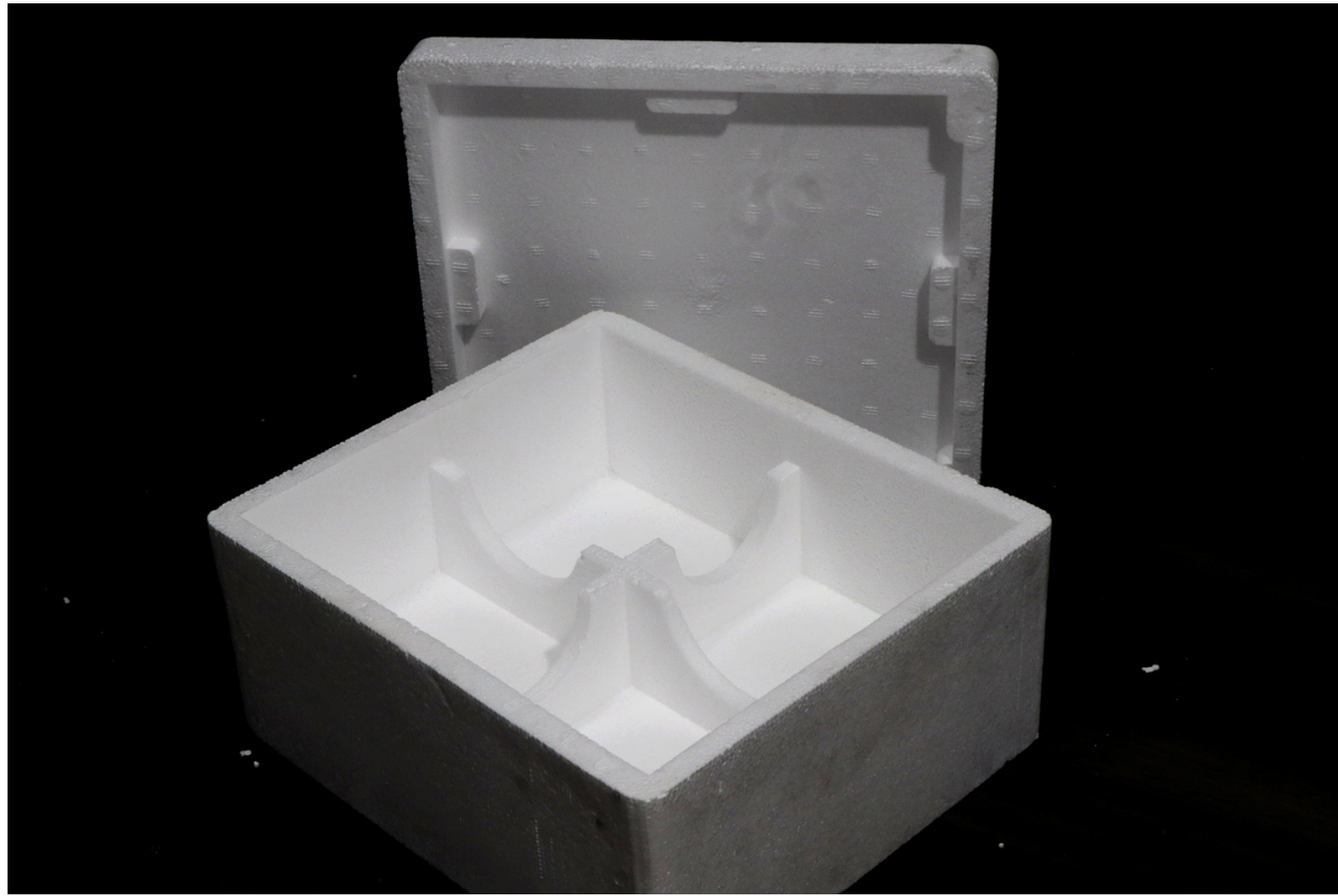

**Speaker Packaging**

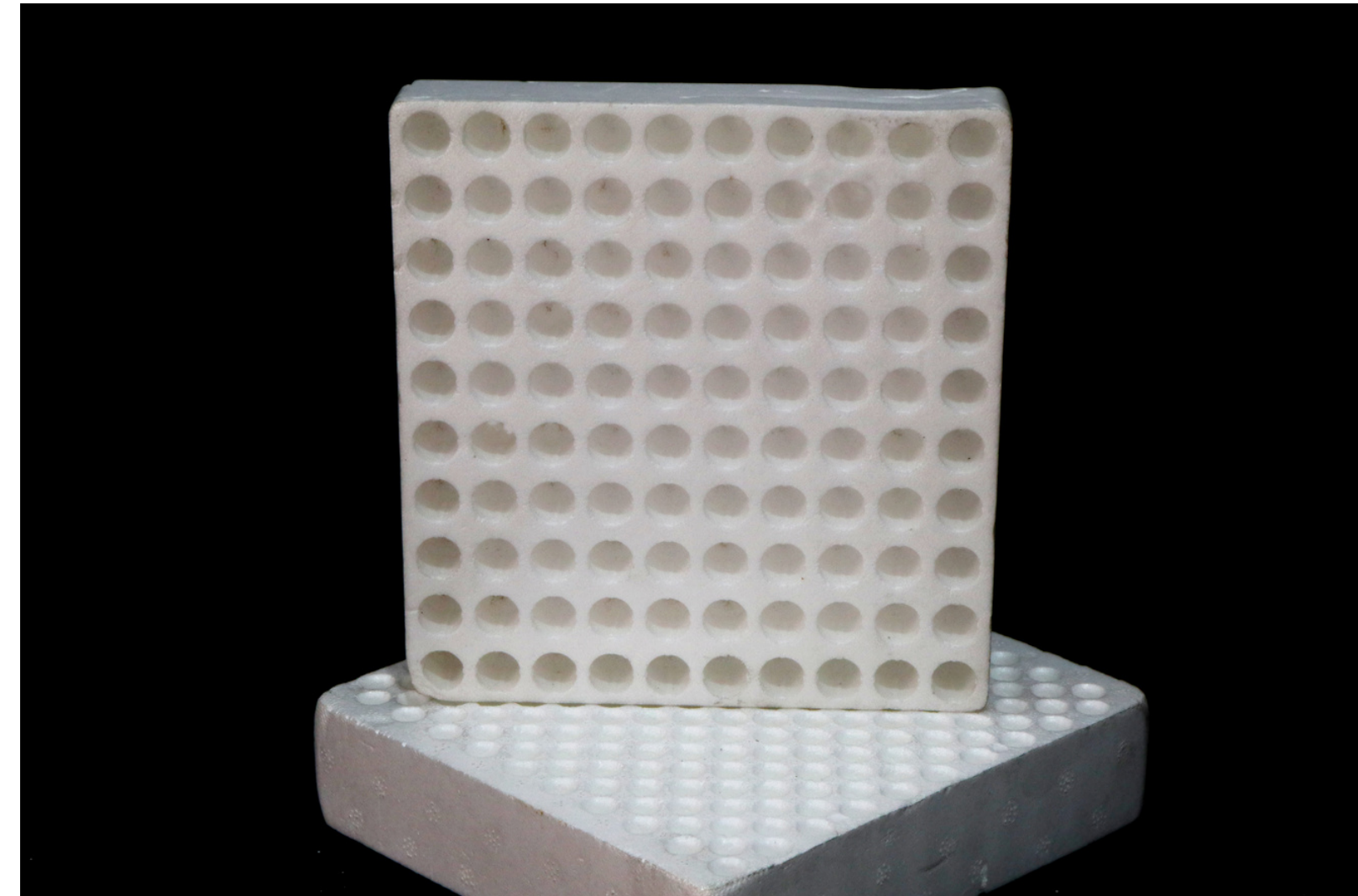

**Pathology Tray**

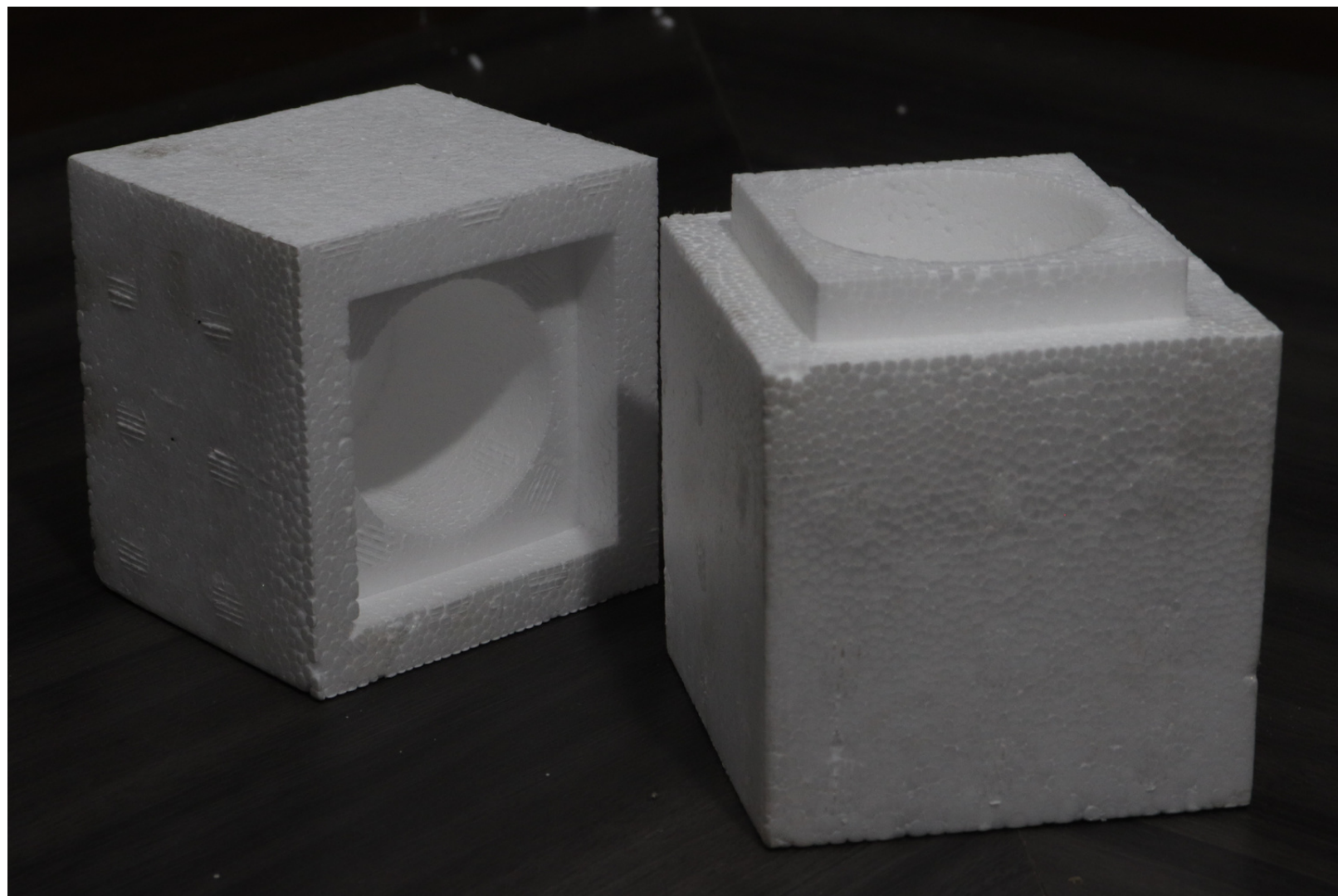

**Perfume Bottle Packing**

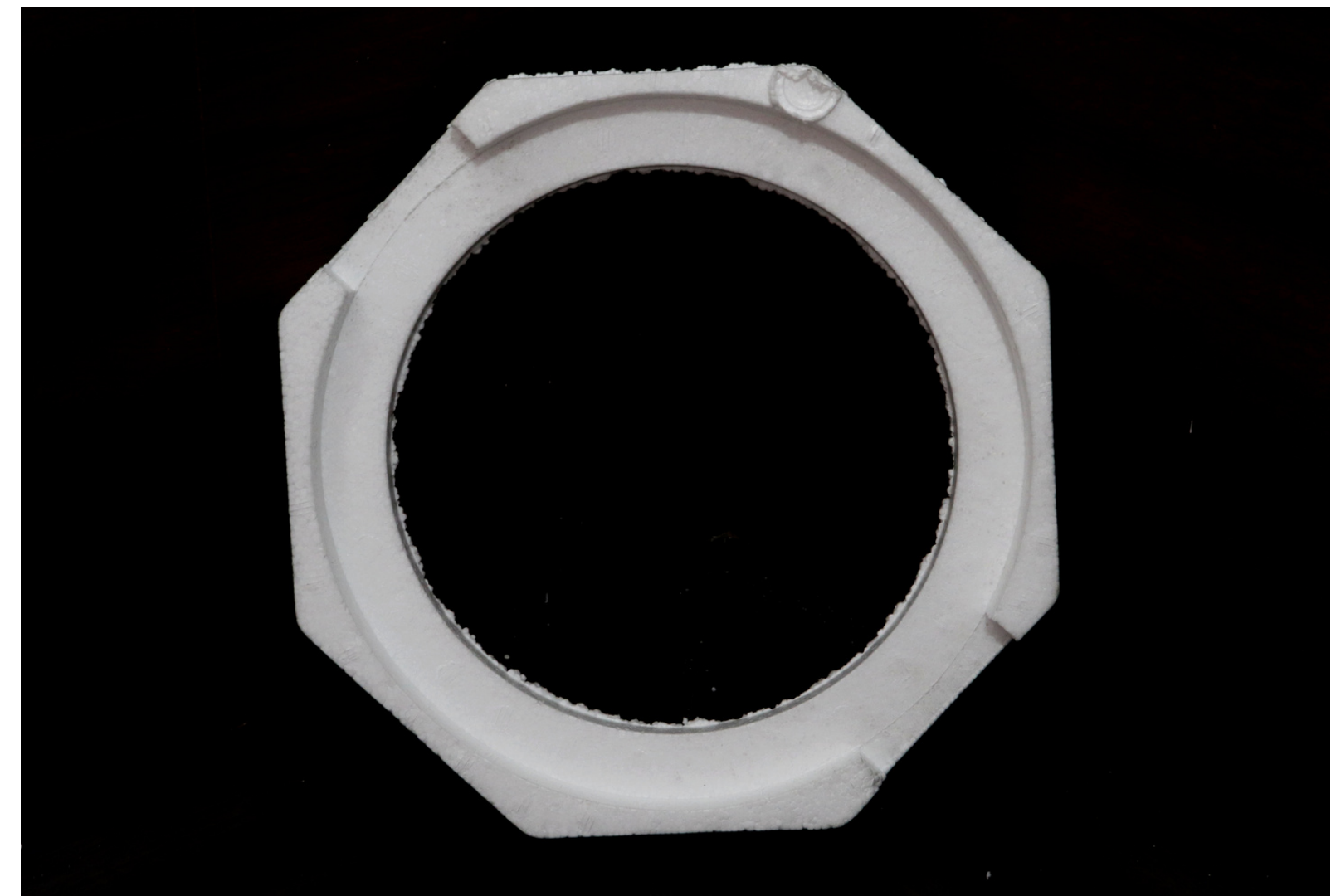

**Moulded Packing**